



**ANNUAL REPORT FY18**  
**August 1, 2017 - July 31, 2018**

Creating a Better World through the Arts

Sing for Hope students at IS 10 in Queens join the Andrea Bocelli Foundation's Voices of Haiti Choir for a cultural exchange and shared performance, led by ABF President Laura Biancalani and SFH Co-Founder Monica Yunus.



## MISSION

Sing for Hope harnesses the power of the arts to create a better world.

## OUR PROGRAMS AND IMPACT

Dear Friends,

It is our sincere pleasure to share with you our FY2018 Annual Report, an overview of the creativity inspired, communities renewed, and lives transformed because of your support. Thanks to your generosity, over the past year Sing for Hope has been able to grow our programs' scope and impact, exponentially increasing arts accessibility for our most vulnerable fellow citizens.

Since 2006, Sing for Hope has worked to harness the power of the arts to create a better world. Over these past twelve years, we've witnessed countless instances of our creative programs sparking well-being, building community, and fostering empathy. In this past year, we placed our 450th Sing for Hope Piano in NYC to date, reaching over 2 million New Yorkers and visitors to our city. We continued to bring dynamic creative arts programming to 80,000+ students and community members in 180 NYC schools and to 16,000+ patients and caregivers in 25 healthcare facilities across the five boroughs.

Thanks to new commitments of funding and support from our international partners, we are now expanding our work to serve refugee populations in and around Athens through the placement of Sing for Hope Pianos in partnership with El Sistema Greece. We will continue to work with our international partners to present the case for creative arts interventions worldwide, further amplifying the movement of the arts as a tool for social change. While Sing for Hope will always be centrally focused on our home base of New York, our movement continues to grow, empowering communities to use their creative voices for social cohesion.

Thank you for helping us continue to work toward a world in which all people have the opportunity to develop their creative potential. Your support means everything to Sing for Hope and to the communities we serve.

With heartfelt gratitude,

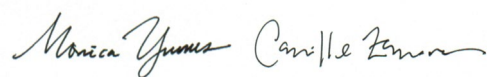

Monica Yunus and Camille Zamora  
Co-Founders and Co-Executive Directors



### THE SING FOR HOPE PIANOS

50 Sing for Hope Pianos in NYC's public spaces as hubs of community and creativity for all people, impacting **2 million+ New Yorkers and visitors in FY2018.**



### HEALING ARTS

Collaborative performances and workshops in 25 healthcare facilities serving **16,000+ patients and caregivers in FY2018.**



### EDUCATION

Dynamic arts programming in under-resourced public schools benefiting **80,000+ students and community members in FY2018.**



### CREATIVE SERVICE

The Sing for Hope Artist Partner Roster comprised of **1,000+ artists in FY2018 from a range of creative disciplines** bringing us to a total of **5,000+ Artist Partners engaged since 2006.**

## THE SING FOR HOPE PIANOS

Our flagship Community Arts initiative, The Sing for Hope Pianos, merges creative placemaking with our mission of art for all. Each summer, we bring artist-created pianos — each a unique artwork by a different artist — to parks and public spaces for anyone and everyone to play.



“Sounds of Nature,” the Sing for Hope Piano created by Nupur Nishith, on the set of CBS Sunday Morning.

We kicked off the 2018 Sing for Hope Pianos in the national spotlight thanks to a feature on CBS Sunday Morning airing on June 3rd. With the attention of the nation, we placed the SFH Pianos around NYC from June 4-24, marking the 450th Sing for Hope Piano placed to date.



Singer-songwriter Victoria Canal plays the Sing for Hope Piano created by SFH Cultural Partner Playbill.

**2,000,000+** NEW YORKERS AND VISITORS REACHED

(CEMUSA/PUBLIC Foundation estimate)

# THE LIFE OF A PIANO

Take an ordinary instrument. Add an artist's bold vision. Select a public space. And you have an instant formula for community.

Now multiply this story by the 450 Sing for Hope Pianos placed since 2010, and that hub of community becomes an entire city transformed.



## EDUCATION

“One student commutes from the Bronx all the way to deep Brooklyn. It is very difficult for him to get to school and he struggles to remain engaged with his classes. His sole motivation to come to school is to play the Sing for Hope Piano. His attendance has gone up and he is more focused in class knowing that he will get to play the piano for doing his best work. It is a joy to see someone who would not otherwise even attend school coming with joy and anticipation. His story is one of many and we are so grateful to have this new integral part of our community.”

— Alexandra Gordon, music teacher, Highland Park Community Middle School (Brooklyn)



**80,000+** STUDENTS AND COMMUNITY MEMBERS REACHED BY OUR IN-SCHOOL PROGRAMS



“Through Sing for Hope I got to work with professional vocal coach Caroline Selia. I was really nervous at first, but Caroline helped me feel confident enough to use my voice and body language to express the joy I feel when I sing, even in front of my peers. Sing for Hope became a family and taught me that I am able to achieve what I didn’t know I could.”

— Stephanie, 15, Sing for Hope Youth Arts student



“EVOLVE,” the Sing for Hope Piano created by Lance Johnson, arrives at its permanent home at PS 4 Duke Ellington.

## Sing for Hope In-School Programming

Through a competitive application process, this year’s 50 Sing for Hope Pianos were awarded to schools serving all age groups and grades. The SFH Pianos are now being used for everything from pre-K music classes to high school chorus ensembles, musical productions, dance rehearsals, and piano lessons. In tandem with awarding the SFH Pianos, Sing for Hope also provides a year-round Citizen Artist Curriculum which includes a school-wide assembly, workshops, and performances throughout the school year.

Sing for Hope’s education programming teaches students that all of the people in their SFH Piano’s story are Citizen Artists: they use their artform to foster transformation and empathic connection. We empower students to see themselves as Citizen Artists.

**“Some of our students have autism. Halloween is difficult because our students have trouble distinguishing a stranger from a friend. So we put on a show that taught them to be careful of strangers, using our Sing for Hope Piano to signal moments of danger, trouble, hope, drama, and happiness! Our Sing for Hope Piano has turned into a helpful friend that makes it easier to communicate.”**

— Ms. Angerson, PS17X, Bronx

80,000 students and community members in NYC now benefit from 180 Sing for Hope Pianos in schools. 212 music programs were added or expanded because of the SFH Piano:

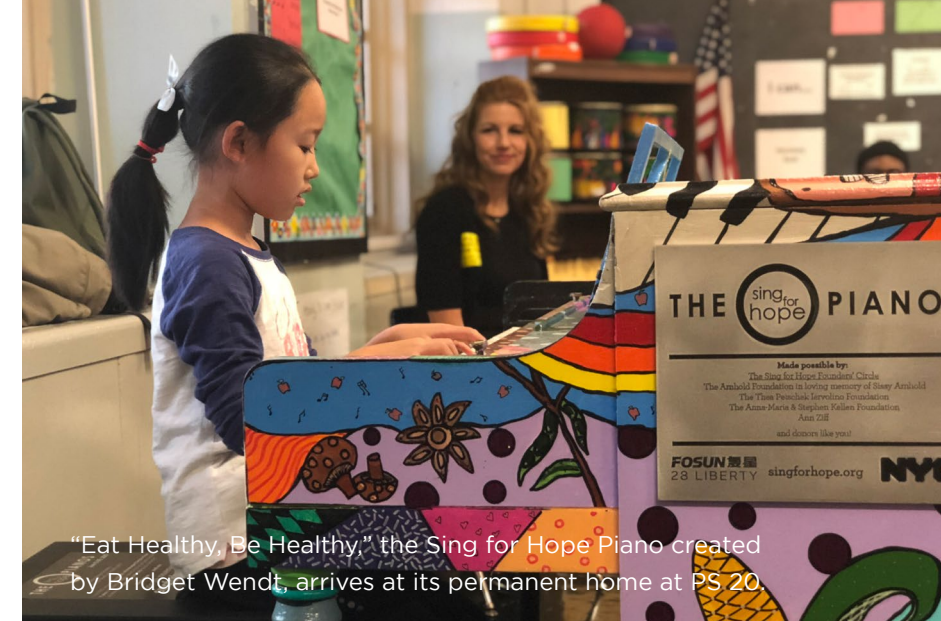

“Eat Healthy, Be Healthy,” the Sing for Hope Piano created by Bridget Wendt, arrives at its permanent home at PS 20.

- 46 chorus programs
- 44 general music classes
- 39 piano lesson programs
- 25 school musicals
- 4 dance classes; 2 jazz bands; 7 community programs
- 44 other musical performances and programs

## 2018 SING FOR HOPE CITIZEN ARTIST SCHOOLS

### BRONX

The Family School  
 PS 30X The Wilton School  
 PS 63 Author’s Academy  
 PS 18 John Peter Zenger  
 Theater Arts Production Company High School  
 PS 21 The Philip H. Sheridan School  
 PS 596x  
 South Bronx Academy for Applied Media  
 Lorraine Hansberry School  
 PS 314x Fairmont Neighborhood School

### BROOKLYN

Science Skills Center High School for Science, Technology and the Creative Arts  
 PS 770  
 John Wilson Intermediate School  
 South Brooklyn Community High School  
 West Brooklyn Community High School  
 Ronald Edmonds Learning Center II  
 PS 81 Thaddeus Stevens  
 Academy of Urban Planning and Engineering  
 PS 811K The Connie Lekas School  
 PS 262  
 Acorn Community High School  
 Madiba Prep Middle School  
 The Mary McLeod Bethune School  
 PS/IS 184 The Newport School  
 PS/IS 157 The Benjamin Franklin Magnet School  
 PS 147

IS 285 Meyer Levin  
 City Polytechnic High School  
 Brooklyn’s Daily Discovery Pre-K  
 PS 230 Doris Cohen School

### MANHATTAN

John B. Russwurm Elementary School  
 Riverside School for Makers and Artists  
 Talent Unlimited High School  
 Washington Heights Expeditionary Learning School  
 PS 194 Countee Cullen Academy for Scholars  
 The Facing History School  
 PS 102 Jacques Cartier School  
 Inwood Early College  
 Manhattan Hunter Science High School  
 Child Zone at Mount Sinai

### STATEN ISLAND

PS 23  
 IS 72  
 PS 373R The Robert Randall School

### QUEENS

PS 64Q  
 PS 197Q The Ocean School  
 IS 10Q Horace Greeley Intermediate School  
 PS 175Q Lynn Gross Discovery  
 PS 181 Brookfield  
 Flushing High School  
 Louis Armstrong Middle School

## Sing for Hope After-School Programming

Sing for Hope's after-school programs comprise a range of educational initiatives for underserved youth in the greater New York area. Through community partnerships and in-house programming, we combine artistic instruction with service learning. Our programs connect youth with SFH Artist Partners under the guidance of experienced staff in a creative arts curriculum designed to stimulate confidence, enhance self-esteem, encourage self-expression, and nurture positive development in young people and local communities.

**ARTS WEEK:** Selected through a competitive application process, 30 teens from NYC public high schools spent spring break exploring the concept of Citizen Artistry under the tutelage of Sing for Hope staff and Artist Partners, including Broadway actors, an NYU a cappella group, and other professional artists.



Pictured: the teens' first time on a Broadway stage. They learned about the many possible careers in theater from *Kinky Boots* lead stage manager and SFH Artist Partner Glynn Turner.



**YOUTH LEADERSHIP COUNCIL:** In June of 2018, Sing for Hope celebrated the successful completion of our pilot year of the Sing for Hope Youth Leadership Council (YLC). Open to NYC public high school students in partnership with NYC Service, the Sing for Hope YLC is a year-long, project-based leadership development program for teens to conceive, organize, and execute programs that teach them and their peers how to give back to their communities through the arts.



## HEALING ARTS

Sing for Hope's Healing Arts programs bring dynamic arts experiences to hospital patients, persons with disabilities, seniors, and veterans. Each week, SFH Artist Partners share the uplifting spirit of the arts in hospitals, nursing homes, hospices, disability networks, and treatment centers. With programming specially tailored to each healthcare community, Sing for Hope's Healing Arts programs provide a consistent source of joy and inspiration for patients and caregivers.

**Mike is a lifelong musician but is now hospital-bound and unable to play. At Mike's request, SFH Artist Partners sang Simon & Garfunkel in his hospital room. They created harmony on the spot, then harmonized with Mike and his wife Linda. The whole room was in tears by the end. "This is the first time I've felt like myself since I got to the hospital," said Mike. "It's the first time I've felt real."**

**16,000+** PATIENTS AND CAREGIVERS SERVED

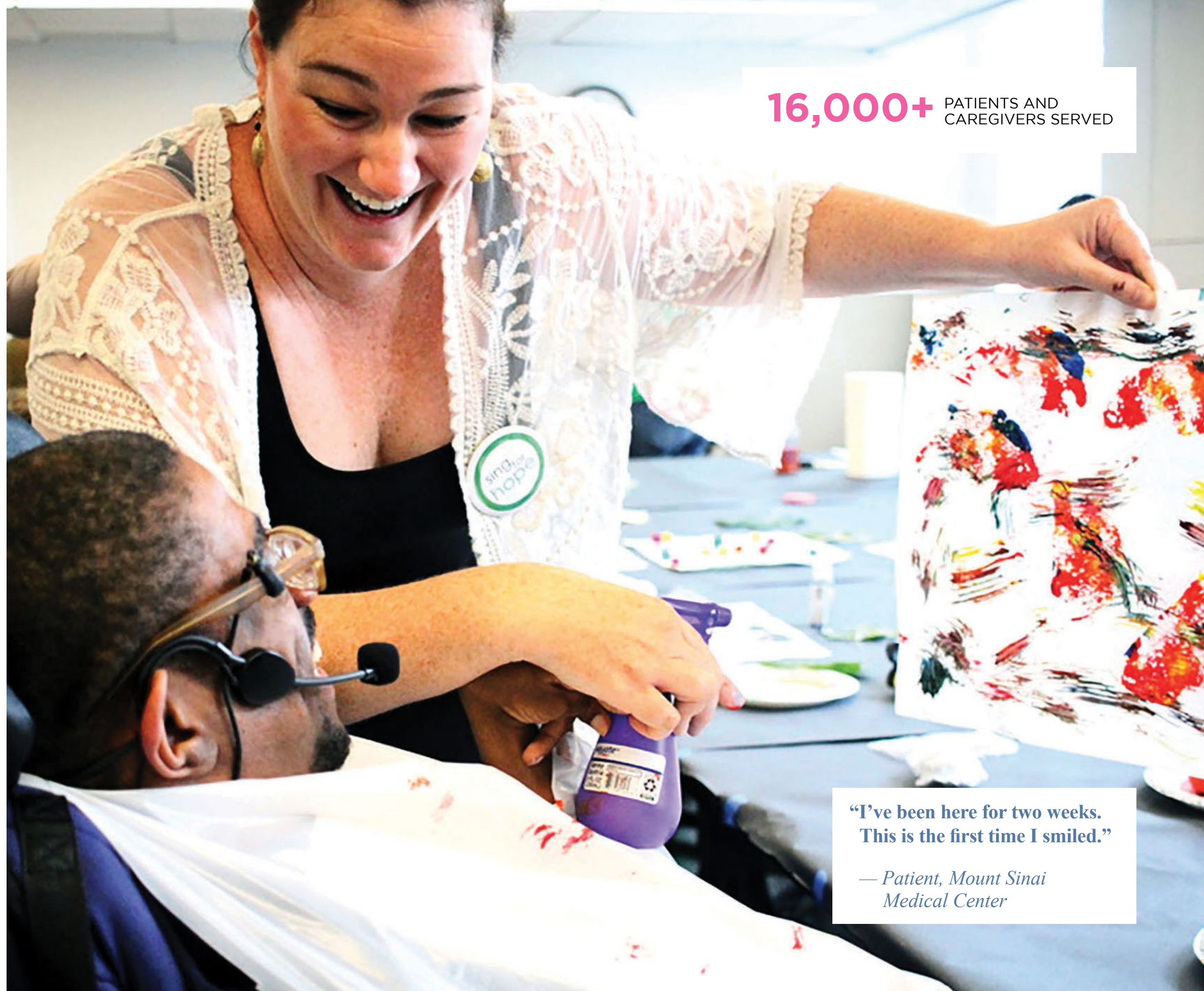

**"I've been here for two weeks.  
This is the first time I smiled."**

*— Patient, Mount Sinai  
Medical Center*

Sing for Hope's Healing Arts programs reached 16,000+ patients and caregivers in FY2018, — a 33% increase over the 12,000+ individuals reached the previous year. Through a new partnership with the Acacia Network — dedicated to preserving and reinvesting in Latino community organizations — Sing for Hope brought art and healing to six new sites around the five boroughs. With these six Spanish-language program sites, we expanded our multilingual programming significantly. Sing for Hope also now includes songs in Chinese in our Coler Hospital programs, where the staff reiterates that it is deeply meaningful for residents to hear music performed in their native language.



Much of this expansion is made possible by Sing for Hope's growing roster of Project Leaders, the "super volunteers" mobilized since 2017 through the SFH "ladder of leadership" to help run programs at our healthcare sites.

**OUR HEALTHCARE PARTNER SITES:**

Acacia Network:

- Betances Senior Center
- Carver Senior Center
- Casa Promesa
- Corona Senior Center
- Elmhurst Senior Center
- The Loisaida Center

ADAPT Community Network:

- ADAPT: Elmwood
- ADAPT: Flushing Avenue
- ADAPT: Inwood
- ADAPT: Lawrence Avenue

AHRC Dickson-Goodman

Bailey-Holt House

The Bridge

Coler Hospital

Euclid Hall (West Side Foundation for Senior and Supportive Housing)

Henry J. Carter Specialty Hospital

James J. Peters VA Medical Center

Mount Sinai:

- Mount Sinai Hospital
- Mount Sinai Hess Center

New York City Children's Center

NYU Hospital:

- NYU Hospital for Joint Diseases
- NYU Center for Children

New York Memory Center

SAGE Midtown



Sing for Hope Artist Partner Erica Senat sings at Coler Hospital.

# CULTURAL PARTNERS

It takes a village, and our village grew ever stronger in 2018 through new and deepened Community & Cultural Partnerships.

**Sing for Hope's 2018 Cultural Partners include:**

- Playbill
- Avenue Q
- Spongebob The Musical
- Waitress
- The Rodgers & Hammerstein Organization
- Dear Evan Hansen
- Wicked
- Kinky Boots
- The Juilliard School
- Vy Higginsen's "Sing Harlem Choir"
- Harlem School of the Arts
- Harambee Dance Company
- Sesame Street / Sesame Workshop
- 20th Century Fox: *The Greatest Showman*
- BroadwayCon
- TEDx
- Serino Coyne
- Central Park's 50th Anniversary of Public Art in the Parks
- AmeriCorps
- The Asian Art Museum of San Francisco
- TimeOut New York
- ... & more!





In October of 2017, Sing for Hope teamed up with our longtime partners at the **NYC Department of Parks & Recreation** for their celebration of 50 years of public art in the parks, offering a special day-long Sing for Hope Pianos installation. The Sing for Hope booth also gave attendees the chance to try their hand at the piano design process.



"Pedregal," the Sing for Hope Piano created by Jordy Lievers-Eaton.



We built a particularly robust partnership with 2018 SFH Piano Artist and theater media giant **Playbill**. Their Sing for Hope Piano featured decoupage playbills from a host of Broadway shows, including many of our cast partners from previous years. Playbill magnified our reach both in person and online by hosting a curated Broadway concert series at their SFH Piano.



A host of popular Broadway shows, including **Kinky Boots** and **Wicked**, created SFH Pianos of their own and led pop-up performances, transforming NYC parks into the East Midlands of England and Oz, respectively.

## DRIVING HOPE

### MINI Piano

The 2018 Sing for Hope Pianos proved to be a rousing success due in part to a partnership with **MINI USA**. Motivated by both organizations' shared passion for serving communities in need with creativity and compassion, MINI USA added invaluable support.



The cornerstone of the partnership? **A custom MINI Piano** built inside a MINI Countryman, featuring the artwork of SFH Artist Partner Christopher Spinelli. The MINI Piano allowed for specially curated pop-up performances that “connected the dots” of the Sing for Hope Pianos.



British Prime Minister Tony Blair joins MINI Head of Urban Growth and Transformation Lee Nadler with the MINI Piano.



The #MINIPiano featured popular performers Vanessa Carlton and J Mascis, plus a pop-up block party in the Bronx. The MINI Piano also presented new opportunities for active artistic participation. We pulled the custom MINI right into the schoolyards of our brand-new partner schools to **teach students their first piano lessons**.



## ARTIST PARTNERS

Sing for Hope's Artist Partners are the engines that power our broad range of arts outreach programs, inspiring and fostering positive change for those in need. Our Artist Partner roster lies at the core of our mission and features artist volunteers from almost every artistic discipline — actors, opera singers, musical theatre performers, classical and jazz instrumentalists, dancers, choreographers, composers, designers, directors, photographers, and more. Working in tandem with our dedicated staff, our roster of artists donates time and talent to give back to local communities.

**“When I sing, I blossom into the best version of myself. The connection that forms between performer and patient is unlike anything I’ve ever experienced, and I am grateful to Sing for Hope for this platform to use my voice in such a powerful way. Serving as a vehicle for this force for good is one of the greatest joys of my life.”**

— Erica Senat, Sing for Hope Artist Partner



**1,000+** ARTISTS IN SERVICE IN FY2018, BRINGING US TO **5,000+** ARTIST PARTNERS ENGAGED SINCE 2006.

## FOSUN AND 28 LIBERTY

An icon of Lower Manhattan, 28 Liberty, a **Fosun Property Holdings** building, provided a full 34,000-square-foot floor this year which served as a communal studio for Sing for Hope Piano artists. We are grateful to Fosun and 28 Liberty for making Sing for Hope Pianos possible for three years running with this generous donation of space.

“It is an honor to support Sing for Hope for a third year, as it fulfills its mission to provide arts resources and programming to underserved neighborhoods in New York City,” said **Bo Wei, Chief Executive Representative of Fosun Group in the U.S.** and **Vice President of Fosun Property Holdings.**

**Americans for the Arts honored Fosun with the prestigious BCA 10 award** in recognition of Fosun’s commitment to using the arts to change lives.



## GIVING HOPE

### Ensuring our future

We gratefully acknowledge these generous individuals and foundations for their commitment of multi-year support to ensure the future of Sing for Hope's arts outreach programs. On behalf of the communities we serve, we thank these donors for their philanthropic leadership and for believing, as we do, in the power of the arts to create a better world.

### FOUNDERS' CIRCLE

**\$500,000+**

**(\$100,000+ annually for 5 years)**

The Arnhold Foundation in loving memory of Sissy and Henry Arnhold  
The Thea Petschek Iervolino Foundation  
The Anna-Maria and Stephen Kellen Foundation  
Ann Ziff

### VISIONARIES' CIRCLE

**\$250,000+**

**(\$50,000+ annually for 5 years)**

The Lulu & Leo Fund

### COMMUNITY CIRCLE

**\$25,000+**

**(\$5,000+ annually for 5 years)**

The Paul Foundation  
The SOAR Foundation



"Signal," the Sing for Hope Piano created by George Bates.

## OUR DONORS (FY2018)

### \$150,000+

Fosun International\*  
Bill and Ann Ziff Foundation

### \$50,000 - \$149,999

Anonymous  
The Arnhold Foundation  
Thea Petschek Iervolino Foundation  
The International Foundation for Arts and Culture  
William H. Isacoff M.D.  
The Anna-Maria and Stephen Kellen Foundation  
Margie and Michael Loeb  
Lulu & Leo Fund  
Daniel Ziff\*

### \$25,000 - \$49,000

20th Century Fox  
Eva and Yoel Haller  
Dr. William Isacoff  
Linda E. Johnson  
Phileona Foundation

### \$10,000 - \$24,999

Bluegrass Community Foundation  
China General Chamber of Commerce - U.S.A  
Jeffery Chertoff  
Deborah and Craig Cogut  
Lili and Wilson Ervin  
Annabelle Garrett  
Glasgow Caledonian New York College  
The Keith Haring Foundation  
Marc Haas Foundation  
Marjorie Harris  
Andrea Jung  
Kovner Foundation  
Kurz Family Foundation  
Ali Namvar Charitable Gift Fund  
P Twenty-One Foundation  
Ceryl Remmert  
Beatrice and Reymont Paul Foundation  
Elizabeth Sarquis  
Seedlings Foundation  
Laurie M. Tisch Illumination Fund  
Kara Unterberg  
Billy Weisman  
Oliver Wyman

### \$5,000 - \$9,999

Craver\*  
The Heller Foundation  
The Juilliard School  
Elizabeth and Jay Petschek  
Donald and Shelley Rubin  
SOAR Foundation  
Sarah Billingham Solomon in honor of Renée Fleming

### \$1,000 - \$4999

Michael Alge  
Anonymous  
Kara Barnett

Thais Barros Beldi  
Charles Berg  
Julie Bernstein  
Mirjana Blokar  
Ernest Bogen  
Mike and Polly Brandmeyer  
Kim Brizzolara  
The Camisa Foundation  
The Chapin Foundation in honor of Eva Haller  
Etsuko Chiba  
John B. Connally IV  
Jessica Levin Conroy  
Dancing Tides Foundation  
Susan Davis  
CaSandra Diggs  
Tiina Durant  
Daniel Duro  
Andrea Federmann  
The Renée Fleming Foundation  
Richard Gaddes  
Tahra Grant Gale  
Ann and Gordon Getty Foundation  
Ann Gottlieb  
Ryan Harwood  
Christine Hildebrandt\*  
Lee Hinnant  
Christopher and Margo Holt  
Clara Hough  
The Ingersoll Family Charitable Gift Fund  
Edward Irvin  
Peter Kellner  
Georgia Keohane  
Thomas Kligerman  
Melissa Kushner  
Linda Law  
David and Jennifer Lee  
Karen Levy  
Long Island Community Foundation  
Vincent A. Mai  
Charles Mangum  
James S. Marcus Foundation  
Edward and Lucille McCarthy  
Krishen Mehta  
Terry Morgenthaler  
Conrad Muller  
Barbara Nessim  
Iffie Okoronkwo  
PINATA in honor of the Loeb Family  
Michael and Julie Pitman  
Nicola Quinn  
Deborah Rutter  
Snyder Family Foundation  
Jami Tyzik  
Mary Van Wyck  
Carrie Vik  
Marc Waldor  
Weber, Shapiro & Company LLP  
Monica Yunus in honor of Vera Yunus

### \$500 - \$999

Francesca Abbracciamento  
Oren Ahoobim

Faisal Al-Juburi  
Frank Alexander  
Robert Aldridge  
Gino Arcuri  
Preston Bailey  
Stacey Baumer  
Michelle Beccharelli  
Reuben Bell  
Lisa Belzberg  
Mark E. Berson  
Marcy Blum  
Suzanne Boyce  
Steve Boyle  
Ashley Brown  
Peter Brown  
Marcy Brownstein  
Brian Buonassissi  
Amanda Butler  
Richard Caldwell  
Kathryn Campbell\*  
Ana Cerna  
Evan Chappell  
Ritu Chattree  
Anne Chertoff in honor of Jeff Chertoff  
Barry Cohen  
Jennifer Cruz  
Anne David  
Lynn Easton  
Louis Esposito  
Carla Ten Eyck  
Scott Farber  
Tara Fay  
Caroline Fell  
Heirloom Fire  
Marco and Jenny Fiorese  
Jill Fisher  
David Fowler  
Jeffrey Fowler  
Steve Frost  
Paula and John Gavin  
Angelo Genova  
Valerie Gernhauser  
Olubunmi Giwa-Bello  
Andrew Goldstein  
Dan Gombos  
Brooke Gordon  
Lauren Grazier  
Joy Habian  
Haleigh Hammer  
Donald Harrell  
Mary Harris  
Hilary and Peter Hatch  
Jamie Hill  
Gail Hilyer  
Sheree Holliday  
Mark Ingram  
Ray Jarrell  
Ceci Johnson  
Jodie Kahn  
Jordan Kahn  
Susan Kerbel  
John Kilwey  
Mimi Klein  
Jennifer Kraft



## OUR DONORS, continued

Allan B. Kurtz  
Evan Kushner  
Marc Kushner  
Michael Kutsak  
Lindsay Landman  
Harris Lane  
Aurora Lazzaro  
Meena Lee  
Jassi Lekach  
Amanda Len  
Harris Levin  
Katie Loeb  
Margaret Loeb  
James Lord  
Eileen Lynch  
Lilia Marini-Calves  
Reed McIlvaine  
Raul Melo  
Tammy Meltzer  
Amanda Myers-Walls  
Alon Neches  
Brian O'Shea  
Darren Olarsch  
Kari Otero  
Sandra de Ovando  
Leah Pence  
Merry Phengvath  
Josh Pultz  
Judith Rae  
Emily Reifel  
David Resnicow  
Barry Rice  
Jerry Rose  
Arik Ruchim  
Kabir Sehgal  
Lisa Silverstein  
Tony Shaffer  
Alison Shajar  
Michael Sheehy  
Holly Sherr  
Cara Smyth  
Carlos Solano  
Enza Sorbara  
Josh Spiegel  
Jeff Sponaugle  
Gold Srithamrong  
Joe St. Cyr  
Chris Starr  
Jerry Steichen  
Margaret Susuni  
Chasity Tannenbaum  
Louie Theofanis  
Faith Toraby  
Mina Tulchinsky  
Dana Vacharajani  
Vartan Vartali  
Anthony Vazquez  
Daniela Velasco  
Zachary Wilson  
Dino Wu  
Jonathan Young  
Jennifer Zabinski

### \$100 - \$499

321 Theatrical Management\*  
David Adler  
Gretchen Almquist in memory of  
Chris Gillespie  
Anonymous  
Jessica Atkinson  
Carl Bambina  
Alison Barone  
David Beahm  
Lisala Beatty  
Lisa Benavides-Nelson  
Carolyn Bender  
Elizabeth Beskin  
Kim Bichon  
Barbara Binswanger  
Kimberly Birtcher  
Eron Bloomgarden  
Perry Brocco  
Melanie Brooks O'Donnell  
Tom Buchanan  
Marc Bunnell Embree  
Claudia Burros  
Emily Campbell  
Ellen Cantrowitz  
Andy Cisick  
CitiBike\*  
Miriam Charney  
Andrew Chertoff  
Leonora Chertoff  
Garance Choko  
Katie Fisher Cohen  
Norma Cohen  
Jim Connors  
Brian Coovert  
Kimberly Consales  
Andrea Correale  
Kathleen Cotten  
Colin Cowie  
Bob Conti  
Calder Clark  
Sasa Delores Crazover  
Kristina Cubero  
Martin D'Arce  
Mary Daly  
Michael Davis  
Kristi Drago-Price  
Paul F. Driscoll in honor of  
Fredrick W. Hamkin  
Delaware Valley Floral Group in honor of  
David Beahm  
Michla Dien in memory of Chris Gillespie  
Tracie Domino  
Kerry Donohue  
Ashley Douglass  
Bill Drayton  
Christa Driscoll  
Victoria Dubin  
Linda Dudley  
Joyce Edwards  
Rachel Labovitch  
Zach Lambrinon  
Dominique Lamboy  
Kathryn Landow  
David Landgraf

Amy Fiordelisi  
Jason Fioto  
Dr. Bilha Chesner Fish  
Robin Fisher  
Lauren Fishman  
Barbara Fleischman  
Thomas Fontana  
Tracy Fox  
Ari Fredman  
Anatole Forostenko  
Hershel Garfein  
Debbie Geller  
Carol Giles-Straight  
Giant Teddy Co.  
Patricia Gillespie  
Jeffery Goddard  
Carrie Goldberg  
Jes Gordon  
Daniela Grafman  
Dane Steele Green  
JoAnn Gregoli  
Heidi Groshelle  
Sarah Gross  
Lisa Hajdukiewicz in memory of  
Chris Gillespie  
Brenda Harris  
Nancy Harris  
David Hechler  
Carl Dean Hedin  
Edward Heller  
Washington Hernandez  
Christina Hodson  
Inspire, a Choir for Unity  
Maya Jain  
Sarah Jassir  
Laverne Jones in memory of  
Chris Gillespie  
Rajiv Joshi  
Molly Joyce  
Gal Jurick  
Victoria Keziah  
Anne Kilcullen  
David Kneuss  
Tamara Kogan  
Valentina Krug  
David Kamlet  
Zameer Kassam  
Brooke Keegan  
Garth Kelly  
Sufian Khondker in memory of  
Jahanara Majid  
Cathy Kim  
Jesse Kirshbaum  
Cindy Klein  
Danielle Klein-Williams  
Ellen Kostman  
Maren Kugelberg  
Elizabeth Priya Kumar  
Dennis Kwan  
Rachel Labovitch  
Zach Lambrinon  
Dominique Lamboy  
Kathryn Landow  
David Landgraf

Derek Lauck  
Brian Leahy  
Annie Lee  
Joyce Lee  
Roger Levey in memory of  
Chris Gillespie  
Heather Licata  
Gregory Lorenz  
Leonardo Lorenzo  
Lisette Lucas  
Michelle McMurray de Luces  
Mackenzie Lunch  
Andre Maier  
Leslie Madtin  
Susan Mahler  
Blake Malouf  
Amy Marella  
Veronica Martell  
Jackie Martucci  
Arthur F. Maslow  
Frank Matthee  
Kristy May  
Kelly McWilliams  
Catherine Mead  
Shant Melkonian in memory of  
Chris Gillespie  
Kali Mincy  
Benjamin Moore  
Felinda Mottino in memory of  
Chris Gillespie  
Tommy Murphy  
Lee Nadler  
Angie Nevarez  
Pamela Newman  
Darcy Nussbaum  
Christian Oth  
Vikram Panicker  
Rishi Patel  
Christine Paul  
Julia Peterson in memory of  
Chris Gillespie  
Russell Pinto  
Barbara Polston  
Meredith Povichils  
Elizabeth Power  
Rachel Pyrdol  
Michelle Rago  
Lydia Redmond  
Barbara Retzko  
Kristy Rice  
Austin Riel  
Suzanne Vinnik Richards  
Valerie Rifkin in memory of  
Chris Gillespie  
Mark Righter  
Mario Rivera  
Jose Rolon  
Mark Rose  
Peter Ross  
Julie Sabatino  
Nicholas Saunders  
Shira Savada  
John Seery  
Serino Coyne\*

Susan Shek  
Kathryn Schneider  
Eric Shroeder  
Alexandra Simmonds  
Rob Skriloff  
Amber Small  
Millard Smith  
Sara Sawyer Smith  
Keith Soura  
Arlene Sorenson  
Michelle Spiezia  
Jeff Stillwell  
Michael Stinchcomb  
Jen Stone  
Eric Strobel in memory of Chris Gillespie  
Kavitha Srinivas  
Laura Svienty in memory of  
Chris Gillespie  
Anthony Taccetta  
Eyal Tessler  
Tatiane Thompson  
Emily Thornton  
Christine Traulich  
Lauren Tregor  
Ellie Tweedy  
Justine Underhill  
Mollie Vandor  
Zaira Vallejo  
Marc Weber  
Pat Weschler  
Parris Whittingham  
John Wilcox  
Jeffery Wilcox  
Anja Winnikka  
Marc Wilson  
John David Wise in honor of  
Steve Zamora  
Paul Witte  
Lara Woolfson  
Alan Dien Yaillen in memory of  
Chris Gillespie  
Scott Yetter  
Edward Yim  
Maureen Young in memory of  
Chris Gillespie  
Monica Yunus in honor of Josh Pultz  
Gary Zarr

### \$1 - \$99

Madina Akberova  
Ted Altschulter  
Valerie Amor in honor of Regina James  
and Laura Panzo  
Victoria Andujar  
Louisa Barkalow in honor of  
Donna Stokes  
Mary Bates  
Judith Bedol  
Mark Behrens  
Ivy Bell in memory of Chris Gillespie  
Dann Berg  
Garren Bisschoff  
Linda Brown  
Pamela Brocius in memory of

Chris Gillespie  
Jessica Browne-White  
John Bucchino  
Barbara Camiscioli in honor of  
Vera Yunus  
Jimmy Collins  
C. Combs  
Julia Corso  
Andrew Chertoff in honor of  
Jeff Chertoff  
Joseph Cuccia  
Lisa Danser  
Rachel Dawson  
Cynthia Diamond  
John Ditsler  
Elaine Doherty  
Christopher Dowd  
Dennis Edmeka  
Emily Esposito  
Anita Favarro in memory of  
Chris Gillespie  
Alan Feigenbaum in memory of  
Chris Gillespie  
Carrie Feiner  
Louis Ferrara in memory of  
Chris Gillespie  
Alisa Fetic  
Kathrine Frank  
Anton Frid  
James Gangi  
Stephanie Gelwarg  
John Gerlach  
Gilly Gil-Lugo  
Andre Gillespie in memory of  
Chris Gillespie  
Christina Gonzalez  
Jim Woolery and Kristen Greer  
Cathy Grier  
Tom Groppe  
Nicholas Guzzone  
Jenny Im in memory of Chris Gillespie  
D.M. Hamilton in memory of  
Chris Gillespie  
Jean Hartman  
Elizabeth Harvey  
Sarah Henningsen  
Scott Hill  
Dr. Susan Horowitz  
Yu-hsun Hung  
Norm Jardine in honor of Jeff Chertoff  
Brittney Jensen  
Jane Johnston in memory of  
Eleanor Fischer  
Susan Katz  
Alex Kirshbaum  
Karen Kohler in honor of Margarie Elliot  
Brian Kontes  
Alexandra Lang  
Angela Laramie  
Melissa Leite  
Crystal Leotaud in honor of  
Clara Holland  
Gail Levy in honor of David Beahm  
David H. Lowenherz

## OUR DONORS, continued

Alexandra deLuise  
 Audrey Matson in memory of  
 Chris Gillespie  
 Antonia Medaglia  
 Elizabeth Meggs  
 Steven Merrill  
 Elaine Metzger  
 Hannah Meyers  
 Joan Michie  
 Seth Miller  
 Judith A. Mixon in honor of  
 Steve Zamora  
 Rock Monte  
 Carrie Moscoe  
 Stacy Nankoo  
 Jared Nissim  
 John Nozell  
 Philip Orton in memory of  
 Chris Gillespie  
 Daniel Osorio

Shalyni Paiyappilly  
 Mark Paulson  
 Larry and Judy Pirtle  
 Stewart Rego  
 Karen Rieloff-Oteiza  
 Jonathan Rigg  
 Sarah Ricard  
 Laura Ricciardi  
 Andres Rodriguez  
 Florence Rothstein in honor of  
 Jeff Chertoff  
 Karen Rowland  
 Hyejoong Ryu  
 Tracy Sagalow  
 Kira Sandler  
 Kayleen Seidl  
 Cheryl Selzter  
 Max Shtengel  
 Christa Sigman  
 Chris Smith

David Sommerfeldt  
 Christopher Spinelli  
 Elizabeth Stewart  
 Elinor Tatum  
 Joyanna Tutiven in memory of  
 Chris Gillespie  
 Patricia Ulan in memory of  
 Chris Gillespie  
 James Valenti  
 Tracy Visceglia in memory of  
 Chris Gillespie  
 Steven Vitoff  
 Elizabeth Wall in memory of  
 Chris Gillespie  
 Catherine Watson  
 Marcy Williamson  
 Christopher Wong\*  
 Meg Zervoulis

### Sing for Hope FY18 Expense Breakdown

Sing for Hope operates with a budget of approximately \$3 million dollars. For complete audited financials, please contact our office at 212.966.5955.

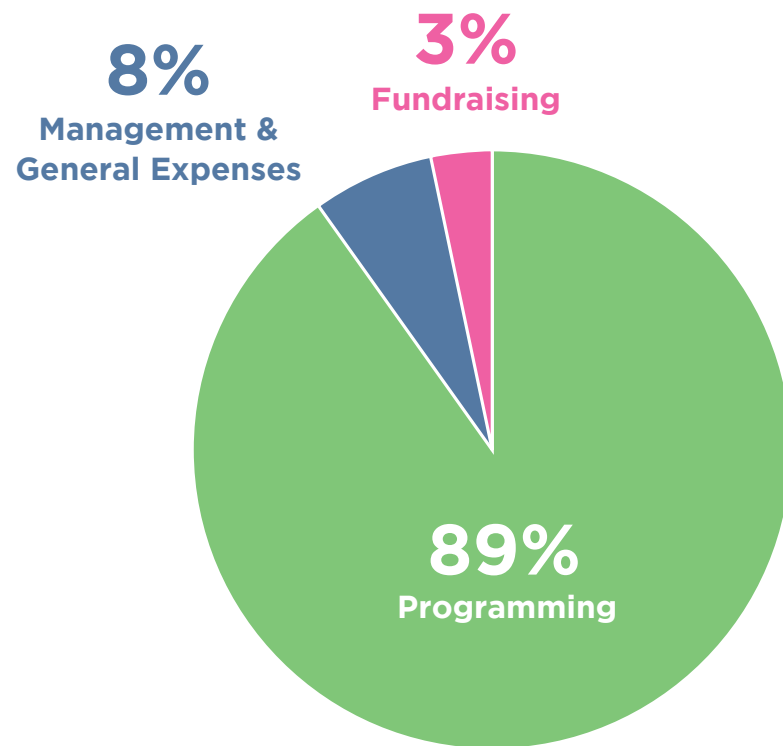

## THE SING FOR HOPE BOARD OF DIRECTORS



**Jon Batiste**  
 Internationally Acclaimed  
 Musician; Bandleader of  
 The Late Show with  
 Stephen Colbert



**Tahra Grant Gale**  
 Vice President,  
 Corporate Communications,  
 Sony Pictures  
 Entertainment



**Cara Smyth**  
 Secretary of the Board;  
 Vice President, Glasgow  
 Caledonian New York College;  
 Director, the Fair Fashion Center



**David Beahm**  
 Founder,  
 David Beahm Experiences



**Eva Haller**  
 Chair Emeritus  
 of the Board;  
 International Philanthropist;  
 Humanitarian Activist



**Kara Unterberg**  
 Investor, Philanthropist;  
 Founder, New York  
 SongSpace



**Andrea Bocelli**  
 Internationally  
 Renowned Tenor and  
 Recording Artist



**Linda E. Johnson**  
 Chair of the Board;  
 President and CEO,  
 Brooklyn Public Library



**Billy Weisman**  
 President, Weisman  
 Enterprises; Founder,  
 DoTopia



**Jeffrey Chertoff,**  
 Treasurer of the Board;  
 Investor, Advisor



**Andrea Jung**  
 Vice-Chair of the Board;  
 President and CEO,  
 Grameen America;  
 Board Member, Apple



**Damian Woetzel**  
 President,  
 The Juilliard School;  
 Former Principal Dancer,  
 NYC Ballet

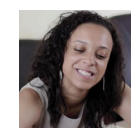

**Garance Choko**  
 Founder & Strategist  
 in Chief, Coda



**Katie Loeb**  
 Director of Innovation,  
 Loeb NYC

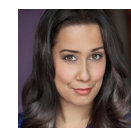

**Monica Yunus**  
 Soprano; Co-Founder,  
 Sing for Hope



**CaSandra Diggs**  
 CFO, Council of Fashion  
 Designers of America, Inc.;  
 CFDA Foundation, Inc.

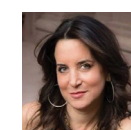

**Margie Loeb**  
 Vice-Chair of the Board;  
 Philanthropist



**Muhammad Yunus**  
 2006 Nobel Peace  
 Prize Laureate;  
 Founder, Grameen Bank



**Plácido Domingo**  
 Tenor, Conductor, Mentor;  
 General Director,  
 Los Angeles Opera



**David Miller**  
 President, Minnetonka  
 Moccasin

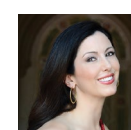

**Camille Zamora**  
 Soprano; Co-Founder,  
 Sing for Hope



**Renée Fleming**  
 Grammy Award-Winning  
 Soprano; Creative  
 Consultant, Chicago  
 Lyric Opera



**Josh Pultz**  
 Amplified  
 Entertainment, Inc.



**Ann Ziff**  
 Philanthropist; Chair,  
 The Metropolitan Opera



**Annabelle Garrett**  
 Owner, Pritario Capital  
 Management, LLC



"La sirena varada," the Sing for Hope Piano created by Laura Alvarez.



singforhope



sing4hope



singforhope

Your gift enables Sing for Hope to make high-quality arts programming available to all.  
You can contribute to Sing for Hope in the following ways:

### Mail a gift

Sing for Hope  
575 Eighth Avenue, Suite 1812  
New York, NY 10018

### Make a gift by phone

by calling the Sing for Hope office at  
212.966.5955

### Make a gift online

by logging on to  
[singforhope.org/donate](http://singforhope.org/donate)

### Make a gift of stock

by calling the Sing for Hope office at  
212.966.5955 for instructions



Sing for Hope  
575 Eighth Avenue, Suite 1812  
New York, NY 10018  
212.966.5955

Camille Zamora and Monica Yunus, Co-Founders and Co-Executive Directors  
Richard Robertson, Chief Operating Officer  
Paula Nemerson, Director of Global Programming  
Lester Vrtiak, Global Programming Manager  
Joel Guzmán, Director of Artist Engagement  
Carol Berman, Director of Healing Arts & Education  
John Clinton, Healing Arts Manager  
Adam Narimatsu, Program Manager  
Pamela Weingarden, Development Manager  
Melanie Smith, Communications Manager  
Ashley Valera, Graphic Design Associate  
Leeanne Root, Civic Corps Member  
Michael Repole, Civic Corps Member

Printed copies of Sing for Hope's Annual Report are underwritten by a generous donation from The Bluegrass Community Foundation.